

REGIONAL ROAD 63 (CANBORO RD.)

N.W. Corner  
Lot 17 Con.10

PRELIMINARY PLAN

PART OF LOT 17, CONCESSION 10  
TOWNSHIP OF PELHAM  
NOW IN THE TOWN OF PELHAM  
REGIONAL MUNICIPALITY OF NIAGARA

SCALE: 1" = 300'

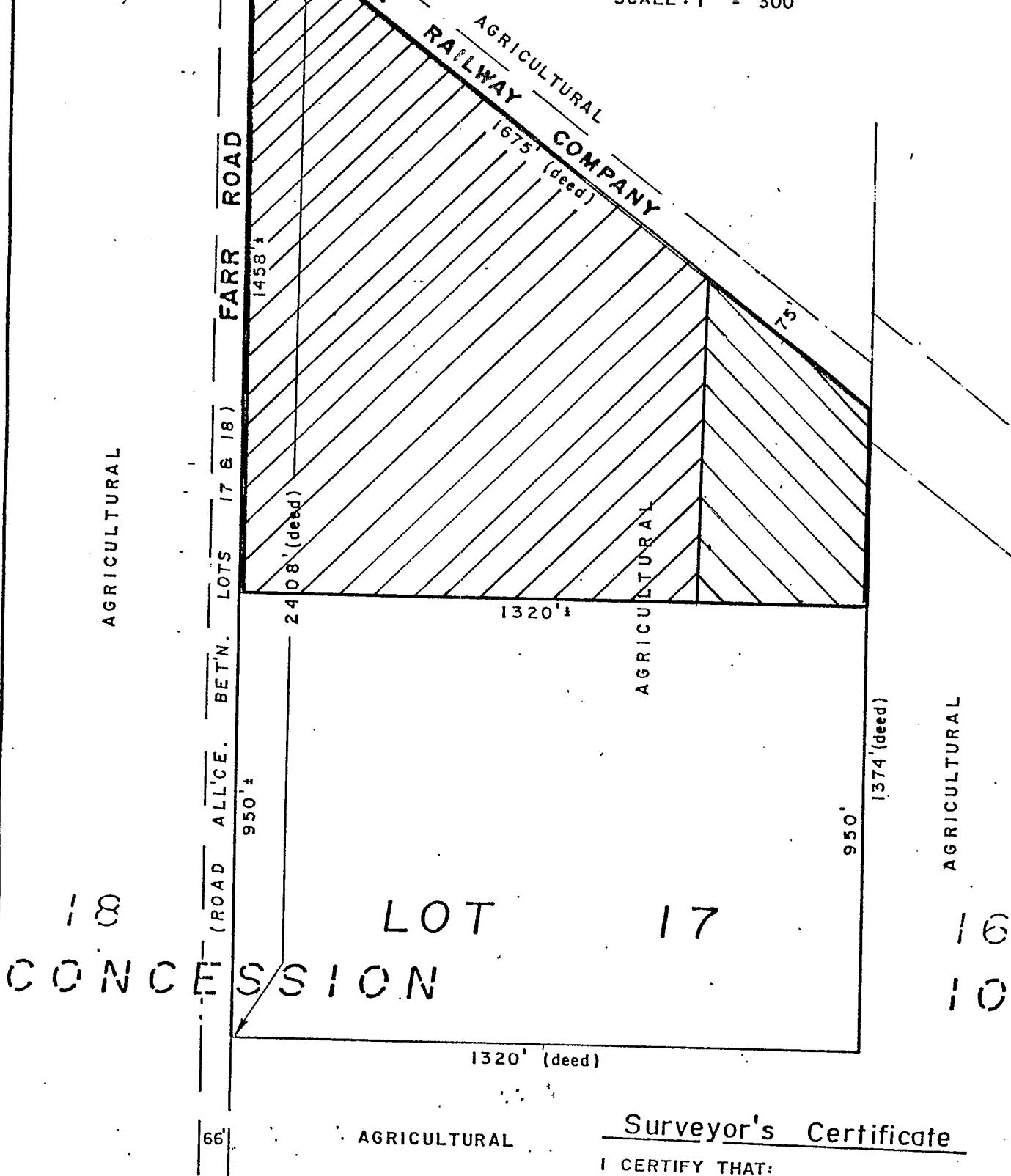

18 CONCESSION 17 16

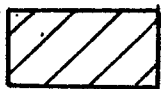

Lands subject of Rezoning from  
Agricultural "A2" Zone to  
Agricultural "A2-141" Zone



Lands subject of Rezoning from  
Agricultural "A1" Zone to  
Agricultural "A2-141" Zone

Surveyor's Certificate

I CERTIFY THAT:

- 1) This survey and plan are correct and in accordance with The Survey's Act and The Land Titles Act and the regulations made thereunder;
- 2) The survey was completed on the \_\_\_ day of \_\_\_, 19\_\_

*Douglas A. Lane* O.L.S.  
**Douglas A. Lane**

ONTARIO LAND SURVEYOR  
FONTHILL ONTARIO

DATE JUNE 25, 1986.

FILE 78-03